

You Don't Know What Love Is by Tomoki Takahashi

Transcribed By Takuo Kon

Cm7 F7 B^bM7 G7

Cm7 F7 B^bM7

Em7 A7 D^bM7

E^b7(#11) D7

Gm7 E^b7 D7(b9)

Gm A^b7 E^b7

A^m7(b5) D7(b9) Gm7 C7 Fm7 B^b7

E^b7 D7(b9) Gm6

Gm7 E^b7 D₇(b⁹)

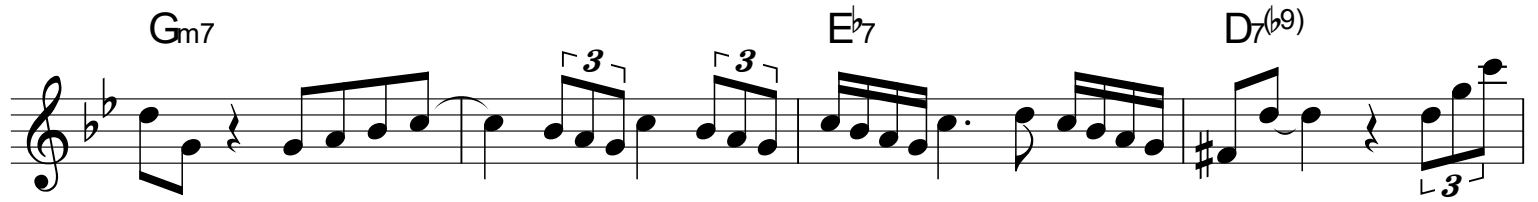

Gm A^b7 E^b7

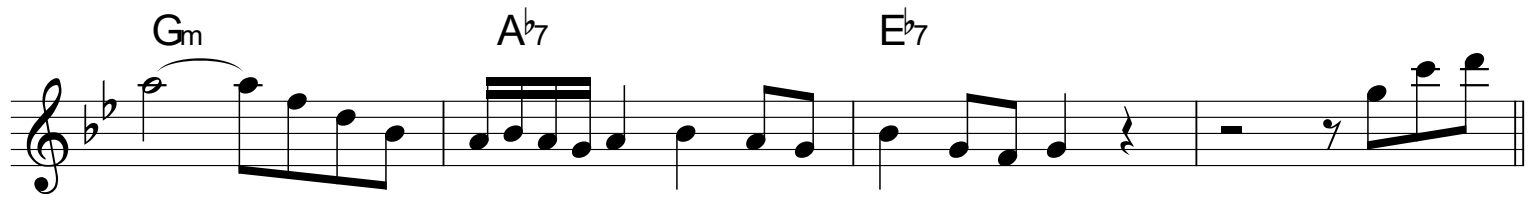

A_{m7}(b⁵) D₇(b⁹) Gm7 C7 F_{m7} B^b7

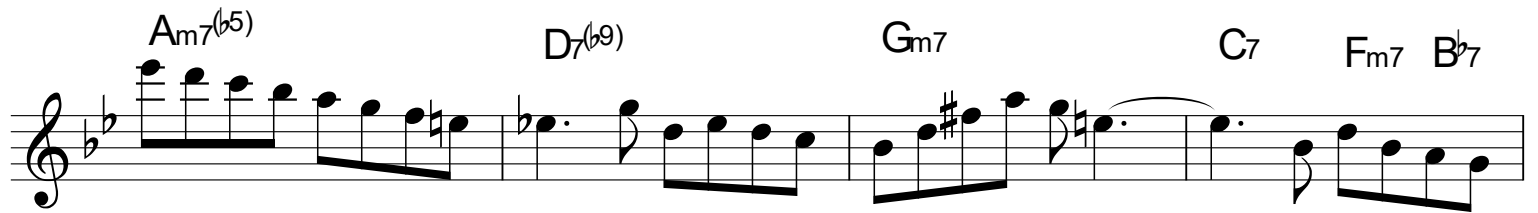

E^b7 A_{m7}(b⁵) D₇(b⁹)

Gm7 E^b7 D₇(b⁹)

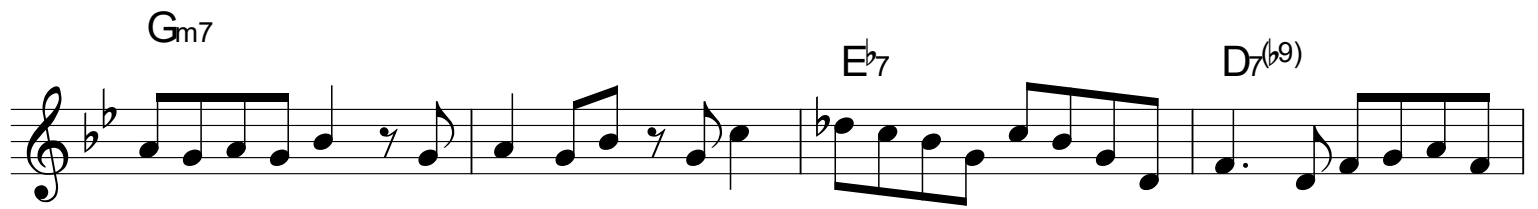

Gm A^b7 E^b7

A_{m7}(b⁵) D₇(b⁹) Gm7 C7 F_{m7} B^b7

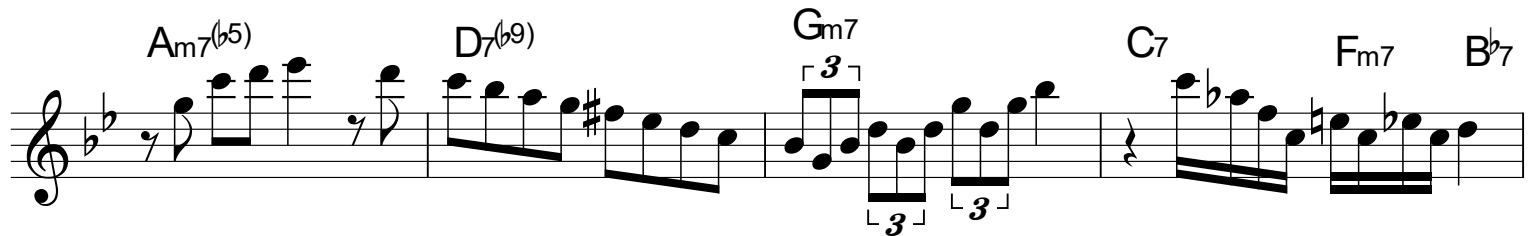

E^b7 D₇(b⁹) Gm6

Cm7 F7 B^bM7 G7

Cm7 F7 B^bM7

Em7 A7 D^bM7

E^b7(#11) D7

Gm7 E^b7 D7(b9)

Gm A^b7 E^b7

A^m7(b5) D7(b9) Gm7 C7 Fm7 B^b7

E^b7 D7(b9) Gm6

Gm7

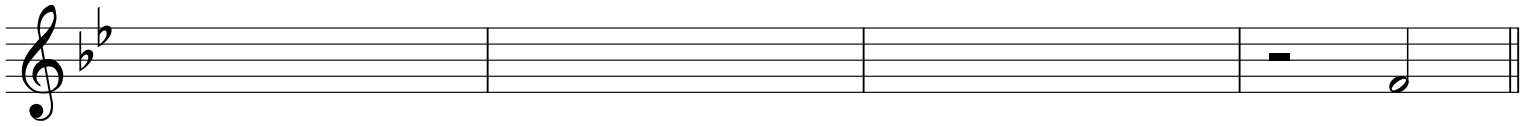
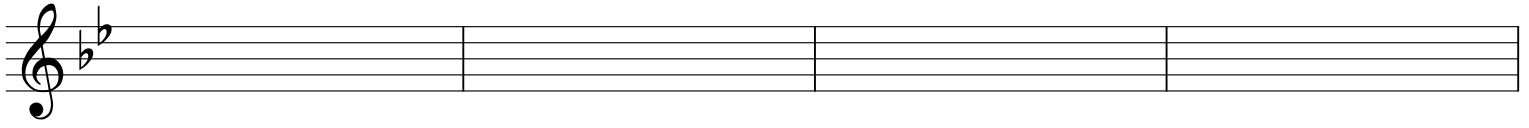
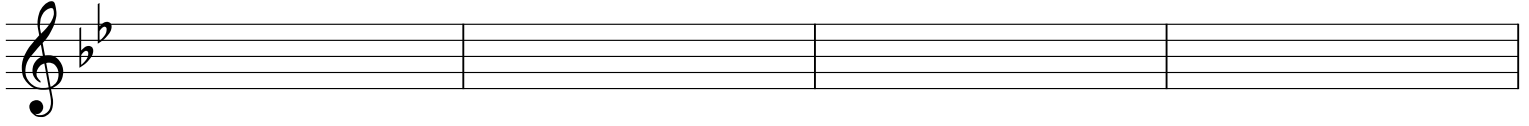

Cm7

F7

BbM7

G7

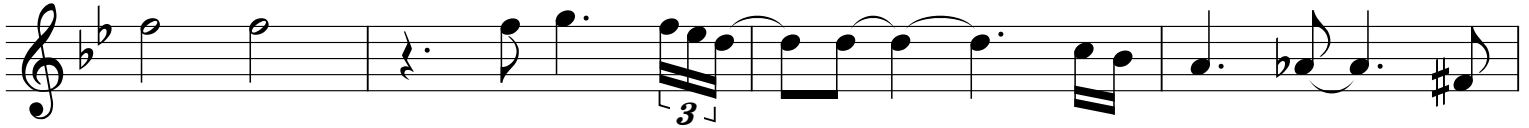

Cm7

F7

BbM7

Em7

A7

Dm7

Eb7(#11)

D7

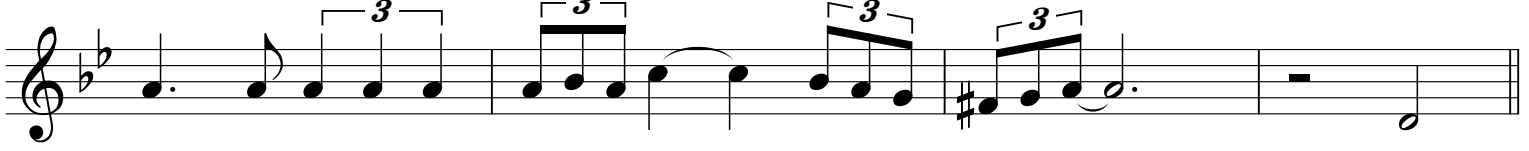

Gm7 E^b7 D₇(^b9)

Gm A^b7 E^b7

Am₇(^b5) D₇(^b9) Gm7 C7 Fm7 B^b7

E^b7 D₇(^b9) Gm6 C7 Fm7 B^b7

E^b7 D₇(^b9) Gm6 C7 Fm7 B^b7

E^b7 D₇(^b9)

Gm6