

# I' II Close My Eyes by Yoshiyuki Yamanaka

Transcribed By Takuo Kon

G<sub>M</sub>7

F<sub>#m</sub>7(b5)

B7

E<sub>m</sub>7

A7

D<sub>m</sub>7

G7

G<sub>M</sub>7

C<sub>m</sub>7

F7

G<sub>M</sub>7

C<sub>#m</sub>7(b5)

F<sub>#</sub>7(b9)

B<sub>m</sub>7 E7

A<sub>m</sub>7

D7

G<sub>M</sub>7

F<sub>#m</sub>7(b5)

B7

E<sub>m</sub>7

A7

D<sub>m</sub>7

G7

C<sub>M</sub>7

C<sub>m</sub>7 F7

B<sub>m</sub>7(b5)

E7(b9)

A<sub>m</sub>7

D7

G<sub>M</sub>7

A<sub>m</sub>7

D7

Gm7

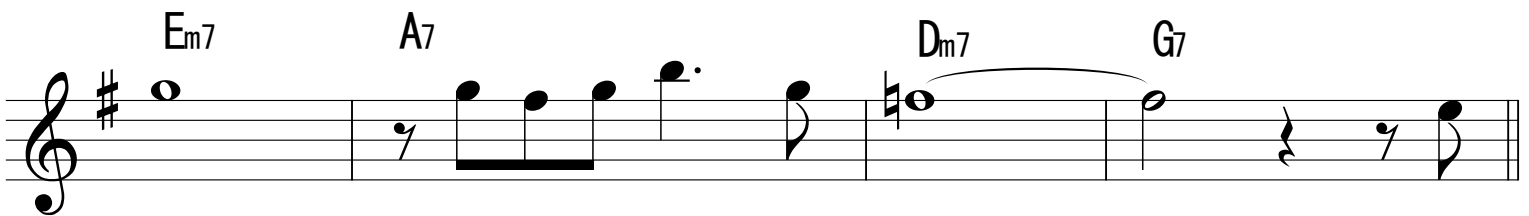
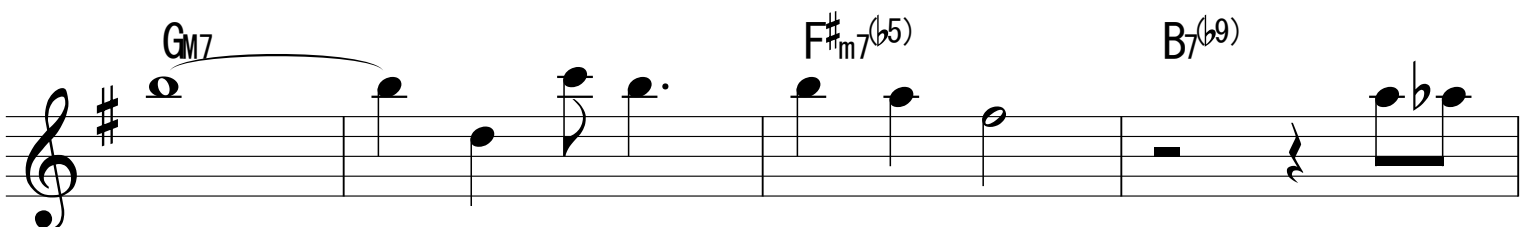
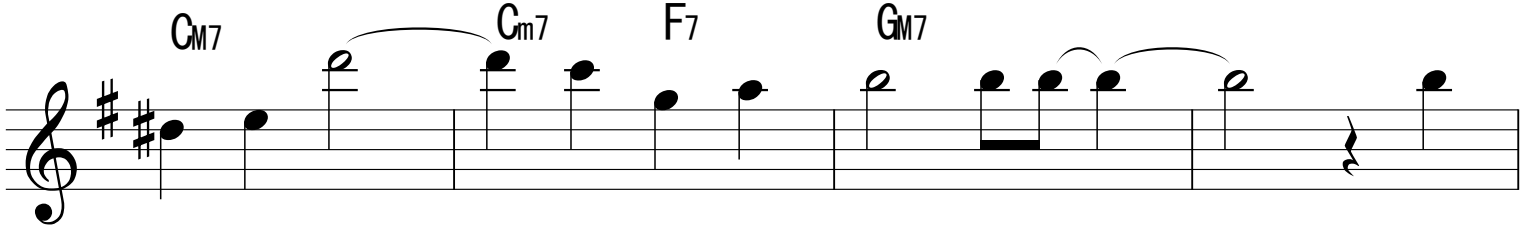
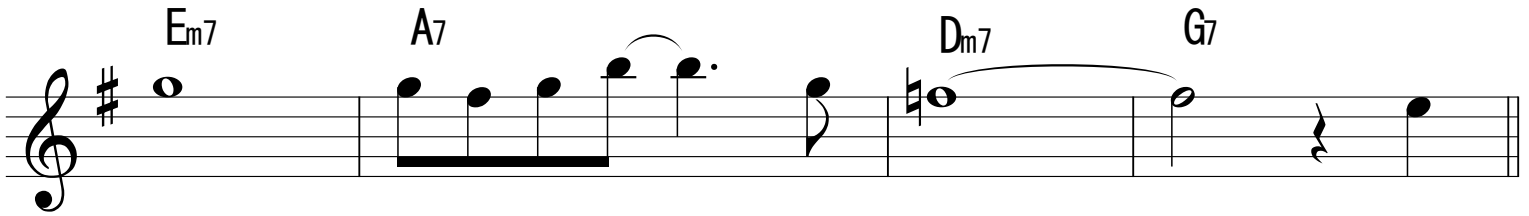
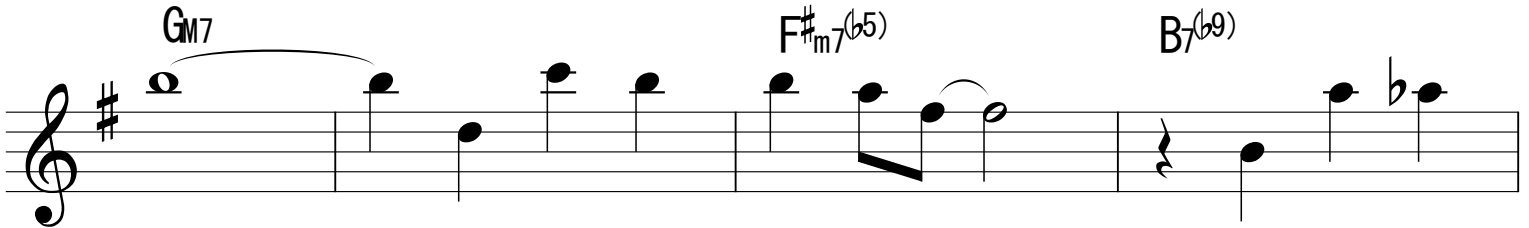
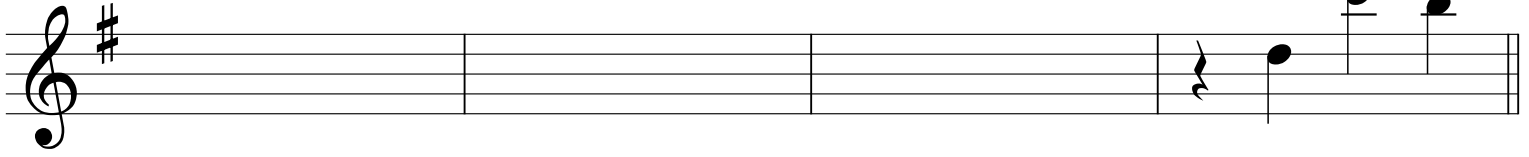
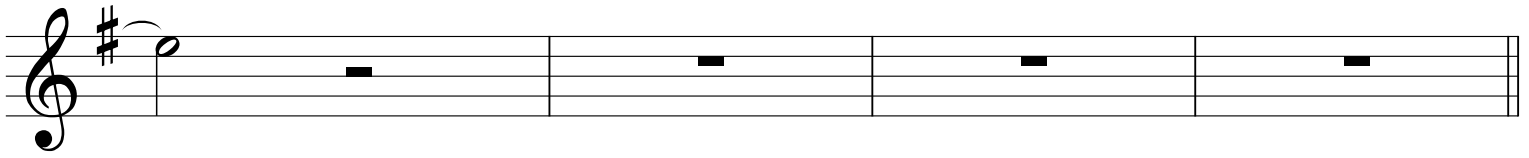

Chord progression: Cm7, Cm7, F7, Cm7, Bm7(b5), E7(b9)

Chord progression: Am7, D7, Gm7, Bm7(b5), E7(b9)

Chord progression: Am7, D7, Gm7