

# Hush-A-Bye by Tetsuro Kawashima

Transcribed By Takuo Kon

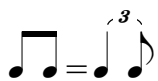

Gm

G7

Cm7

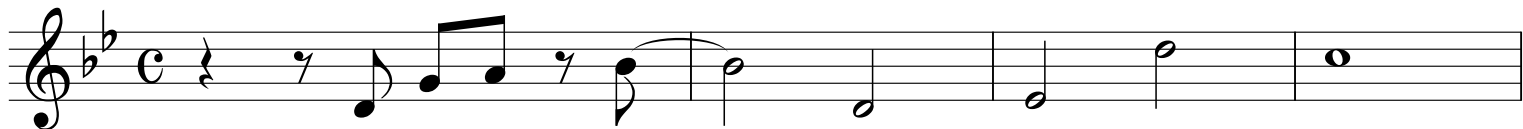

Am7(b5)

D7

Gm

Gm

G7

Cm7

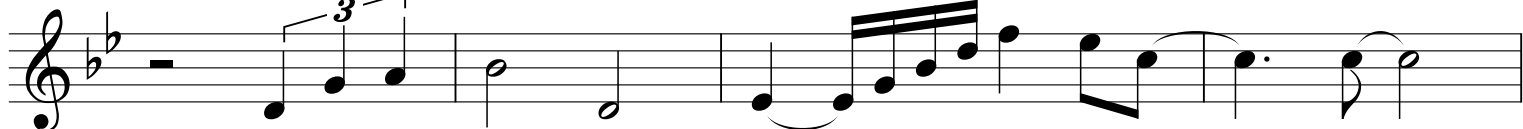

Am7(b5)

D7

Gm

G7

Cm7

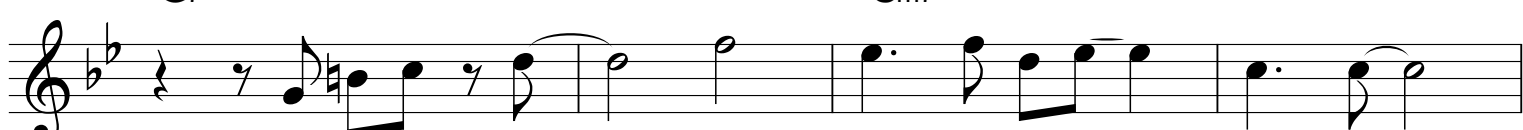

F7

BbM7

D7(b9)

Gm

G7

Cm7

Am7(b5)

D7

Gm

Am7(b5)

D7(b9)

Gm

G7

Cm7

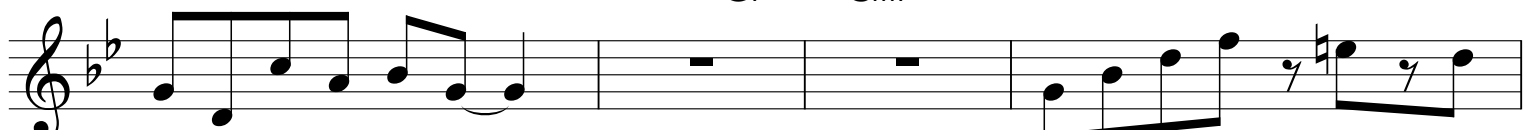

Am7(b5)

D7

Gm

Gm G7 Cm7  
 Am7(b5) D7 Gm  
 G7 Cm7  
 F7 Bbm7 D7(b9)  
 Gm G7 Cm7  
 Am7(b5) D7 Gm Am7(b5) D7(b9)  
 Gm G7 Cm7  
 Am7(b5) D7 Gm  
 Gm G7 Cm7  
 Am7(b5) D7 Gm

